



City of Mineola

REQUEST TO APPEAR BEFORE THE CITY COUNCIL ** Addendum to prior request

NAME: Meldrum J. Harvey

REPRESENTING: Self and Wife, Joan K. Harvey

RECEIVED
9/11/18
CK

****You are encouraged to visit with the City Administrator or his designee to determine if your concern, complaint, or suggestion can be given attention before being placed on the agenda.**

I request to appear before the City Council of the City of Mineola, Texas at the next scheduled workshop to discuss the following item(s): **(Please be specific)**

Address the abandon cul-de-sac at the intersection of Minwood and Brett. Possible solutions would be to square-up and re-plat the intersection and then disposing of the non-contained portion by either selling it to or dedicating it to the adjacent property owners of WCAD's lots #40684 and #40685. From a practical point of view this would provide a more aesthetically pleasing appearance of the intersection and would increase the cities tax base on lots #40684 & #40685. It would also eliminate the current violation of the use of the abandon cul-de-sac (city street) by a previously placed driveway, mailbox & utility pole and a recently placed section of chain linked fence.

DATE: Sept. 5, 2018

SIGNATURE: Meldrum J. Harvey

ADDRESS: 270 Minwood St.

Mineola, TX 75773

PHONE: 903-569-3700

CONFIRMATION OF APPEARANCE ON AGENDA

Your request has been approved and your item(s) will be on the agenda of the City Council Workshop to be held on October 22nd at 5:30 PM

DATE: 9/12/18

CITY SECRETARY: Cindy Kardus

The City Council will not take action but may refer the item to staff for research and follow-up, may refer the citizen to the appropriate department or schedule the item for a future agenda.

P.O. Box 179
Mineola, Texas 75773

(903) 569-6183
Fax: (903) 569-6551

* mailed copy w/ date & time on 9/13 & called cust to confirm date & time on 9/12 - CK

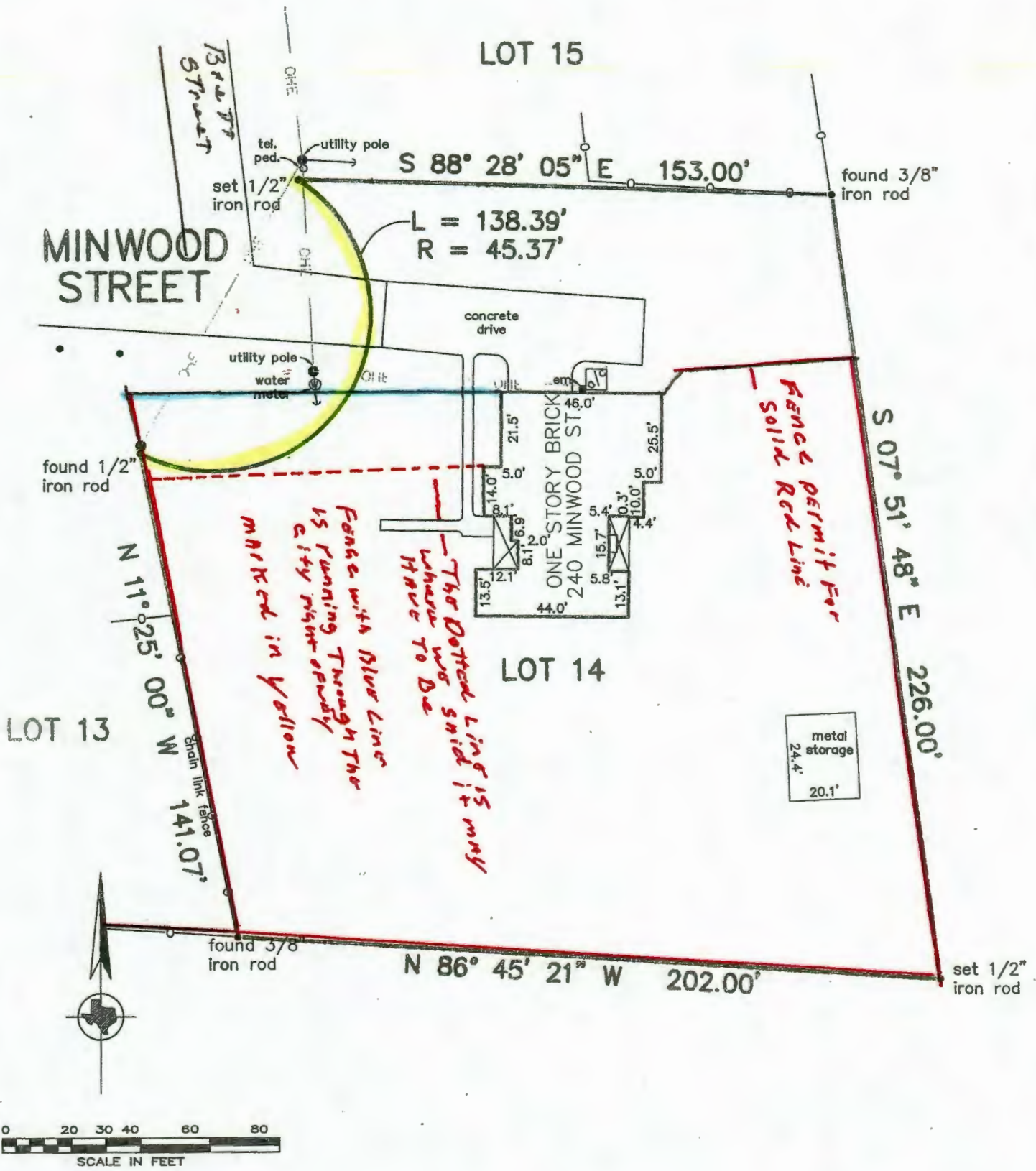

LOT 15

S 88° 28' 05" E 153.00'

found 3/8" iron rod

L = 138.39'
R = 45.37'

MINWOOD STREET

concrete drive

utility pole
water meter

found 1/2" iron rod

Fence permit for
Solid Red Line

S 07° 51' 48" E 226.00'

LOT 14

metal storage
24.4'
20.1'

LOT 13

N 11° 25' 00" W 141.07'

Fence with Blue Lines
is running through the
city right-of-way
marked in yellow

The Dotted Line is my
where we should
have to be

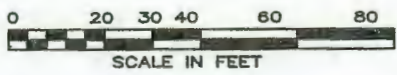

found 3/8" iron rod

N 86° 45' 21" W 202.00'

set 1/2" iron rod